

Flöte in C

Musik:
Georg Friedrich Händel

Alla Hornpipe

WWW.NOTEN-POWER.DE

Bearb. & Arr.:
Achim Graf
Peter Welte

aus der "Wassermusik" Suite Nr. 2, HWV 349
für gemischtes Holzbläsersextett

♩ = 108

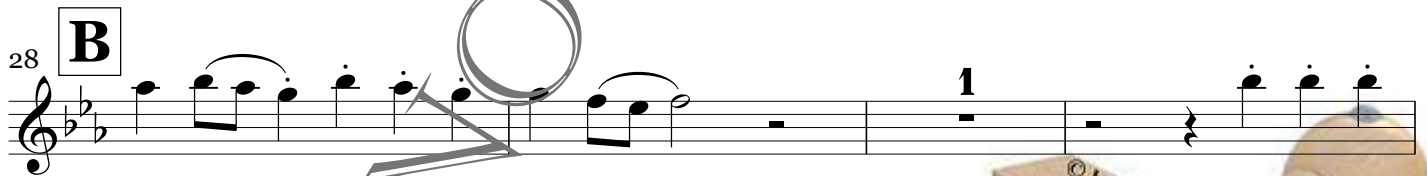
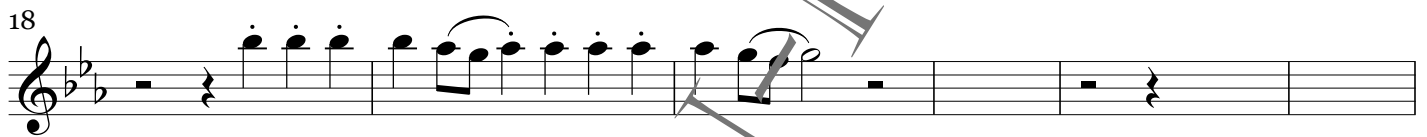
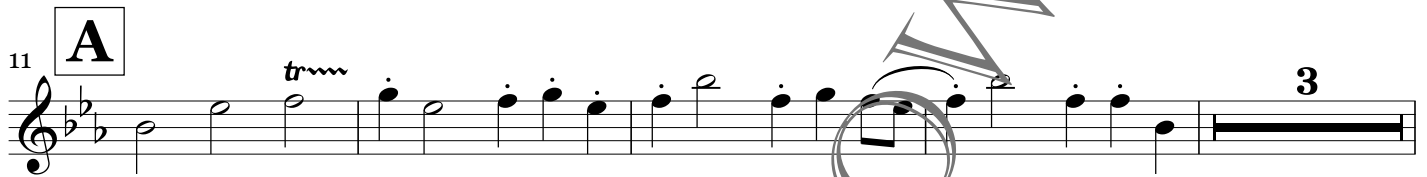
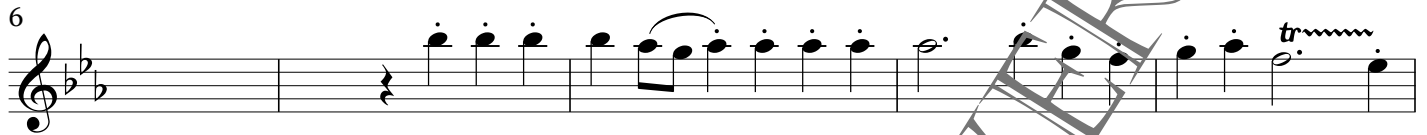
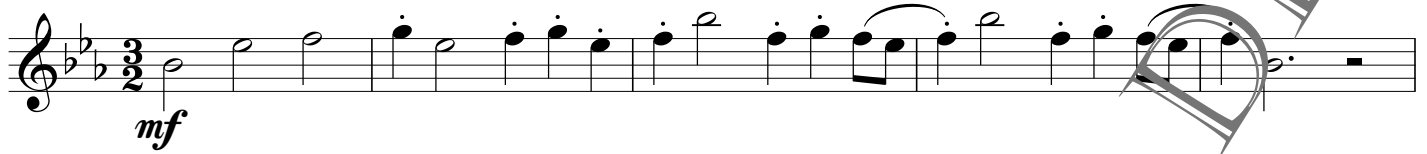

Fine

COPYRIGHT

Alla Hornpipe
Flöte in C

40 **C**

p

45

48

53

57 **D**

60

65 **E**

70

D.C.
al Fine